

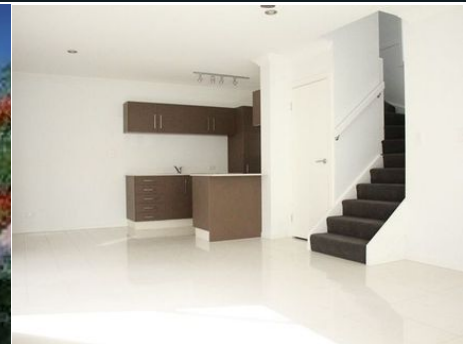

1/27 Portland Street, ANNERLEY QLD 4103

House: 3 beds 2 baths 2 park



Amazing Dual-level Townhouse in Prime Location!

Contact Agent

Booking an inspection is easy – Simply click on the grey “Book an Inspection Time” button and choose your date and time and fill in your contact details in the boxes provided.

PLEASE NOTE: Inspection times do not go ahead unless you register to attend.

Due to high levels of demand, if you are interested in this property please lodge your application via our website:
<https://placerealestate.com.au/properties-for-rent/>

Living at its finest in one of Brisbane’s most sought-after suburbs, Annerley. Walking distance to an abundance of beautiful Parks and local shops, this place has everything you need. This stunning Townhouse has the rare luxury of being on a quiet street and only a 10 minute commute to the city.

FEATURES INCLUDE:

- 3 spacious bedrooms all with built-in wardrobes
- Secure parking
- 2.5 bathrooms (ensuite, main bathroom, and powder room)
- Modern finishes
- Quiet and private courtyard
- Spacious open-plan living
- Neutral colors throughout

** Disclaimer**

Whilst all reasonable attempts have been made to verify the accuracy of the information provided, the Leasing agents confirm that they cannot guarantee the accuracy of the same and accept no liability (express or

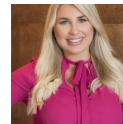

Mia Tredinnick
Business Development
Manager to Team Shane
Hurley

E: miat@placerealestate.com.au
M: 0413 774 504



Shane Hurley
Business Development
Manager

E:
shanehurley@placerealestate.com.au
M: 0401 254 496



1/27 Portland Street, ANNERLEY QLD 4103

House: 3 beds 2 baths 2 park

implied) in the event that any information contained in the document or provided within is inaccurate. Parties must ensure they make their own due diligence enquiries to satisfy themselves about the accuracy of the information. This information provided is indicative only and must not be relied upon unless confirmed by a party through their own due diligence.



1/27 Portland Street, ANNERLEY QLD 4103

House: 3 beds 2 baths 2 park

